

Prostatic Cancer

Prostate Cancer

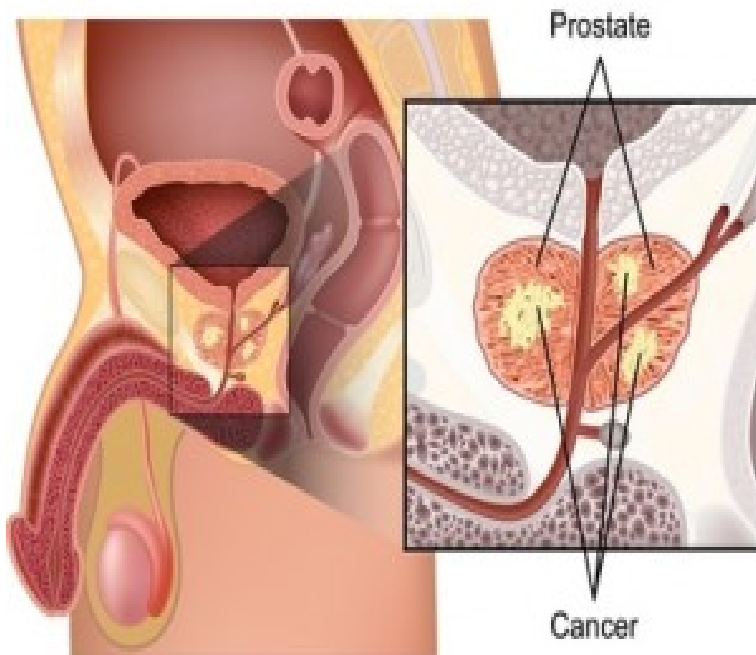

Prostate cancer is the development of cancer in the prostate, a gland in the male reproductive system. Most prostate cancers are slow growing; however, some. The American Cancer Society provides detailed information on prostate cancer and its treatment. Find the information you need today. Prostate cancer is the most common cancer and the second leading cause of cancer death among men in the United States. Prostate cancer usually grows very. Prostate cancer is common in men over 50 years of age, with the risk of developing prostate cancer increasing with aging. Certain populations. Prostate cancer is diagnosed in an estimated 80% of men who reach age Find in-depth prostate cancer information here on prevention. In most cases, prostate cancer symptoms are not apparent in the early stages of the disease. The symptoms of prostate cancer may be different for each man. Prostate cancer is the most common noncutaneous cancer in men in the United States. An estimated one in six white men and one in five African-American men . Most men with early prostate cancer don't have any signs or symptoms. But there are some things that may mean you're more likely to get prostate cancer. Often, early-stage prostate cancer has no symptoms or signs. It is usually found through a PSA test or DRE, a process called screening. If a PSA test or DRE. Doctors use diagnostic tests to find out the cancer's stage, so staging may not be complete until all of the tests are finished. Staging for prostate cancer also. Prostate cancer often has no signs or symptoms. Get information about causes and risk factors, screening, testing, diagnosis, stages, treatment, prognosis, and. Prostate Cancer and Prostatic Diseases, covering all aspects of prostatic diseases, in particular prostate cancer. The journal is of interest to surgeons. Prostate cancer is the most common cancer in men in the UK, with over new cases diagnosed every year. Adenocarcinoma is the most common type of prostate cancer. It arises in glandular cells of the prostate and usually affects men >60 years. Prostate cancer is one of the most common types of cancer among American men. The risk goes up as men age. Learn about symptoms, tests, and treatment. Prostate cancer is a common disease that affects men, usually in middle age or later. In this disorder, certain cells in the prostate become abnormal and multiply .

[\[PDF\] Global Scriptwriting](#)

[\[PDF\] The New Food Lovers Companion: Comprehensive Definitions Of Nearly 6,000 Food, Drink, And Culinary T](#)

[\[PDF\] Power And Prejudice: Women And Politics](#)

[\[PDF\] Risk Management: Managing Legal Risks For Voluntary Organisations](#)

[\[PDF\] Pounamu, Pounamu](#)

[\[PDF\] Tennysons Idylls Of The King: Six Studies](#)

[\[PDF\] And No Birds Sing: Rhetorical Analyses Of Rachel Carsons Silent Spring](#)